Proprietary + Confidential

Google Cloud

Google Workspace - Work Transformation

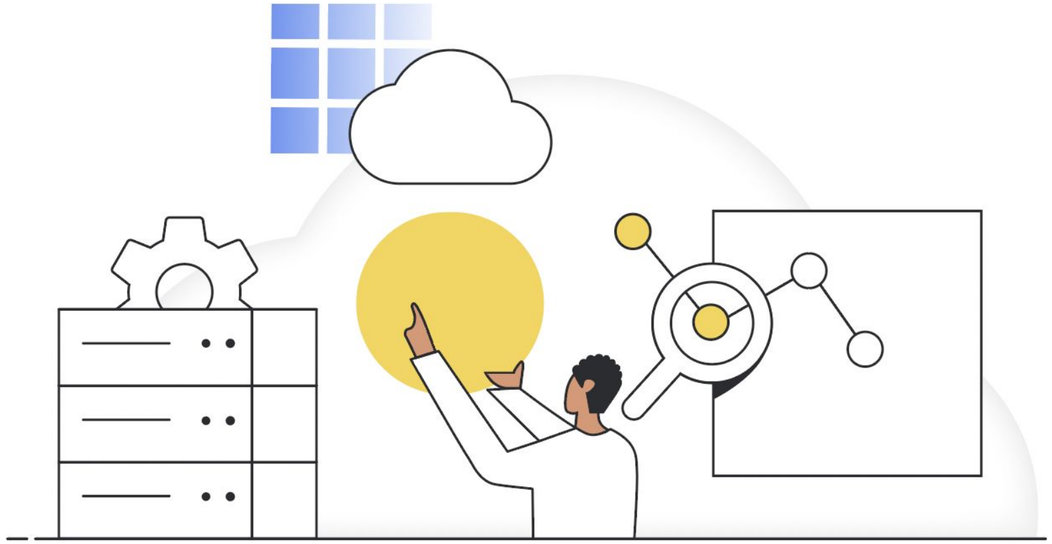

The information in this presentation is classified:

Google confidential & proprietary

⚠️ This presentation is shared with you under NDA.

- Do **not** record or take screenshots of this presentation.
- Do **not** share or otherwise distribute the information in this presentation with anyone **inside** or **outside** of your organization.

Thank you!

Proprietary + Confidential

Session logistics

Questions

In Google Meet, click the raise hand button or add your question to the Q&A section.

Answers may be deferred until the end of the session.

Slide availability

These slides are available in the Student Lecture section of your Qwiklabs classroom.

Recording

The session is **not** recorded.

You are **not permitted** to record this session either.

Chat

As Google Meet does not have persistent chat, you will lose chat history if you get disconnected. Save URLs as they appear.

Course Modules

01 Google Workspace Customer Success Methodology

02 Provisioning

03 System Access and Authentication

04 Mail Routing

05 Migration

06 Coexistence

07 Enterprise Security overview

Google Cloud

Google Workspace Customer Success Methodology

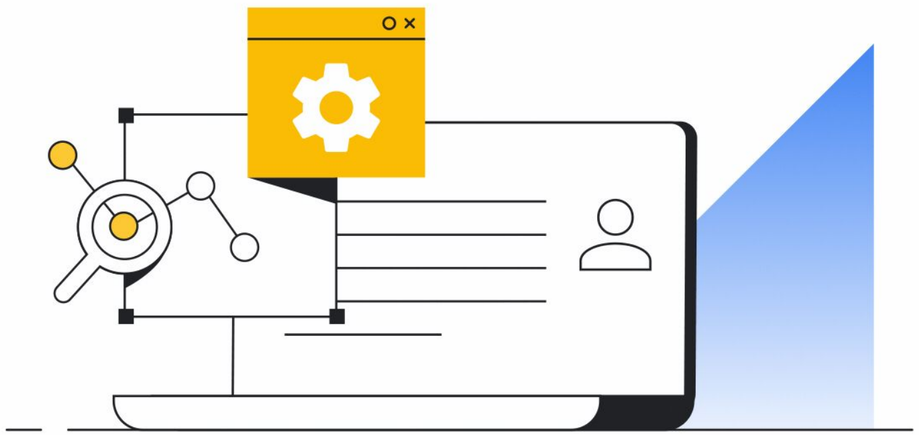

Course

Google Workspace – Work Transformation

Module topics

01	More Than Just an IT Project
02	Transform Your Work Through Google Workspace
03	Key Takeaways

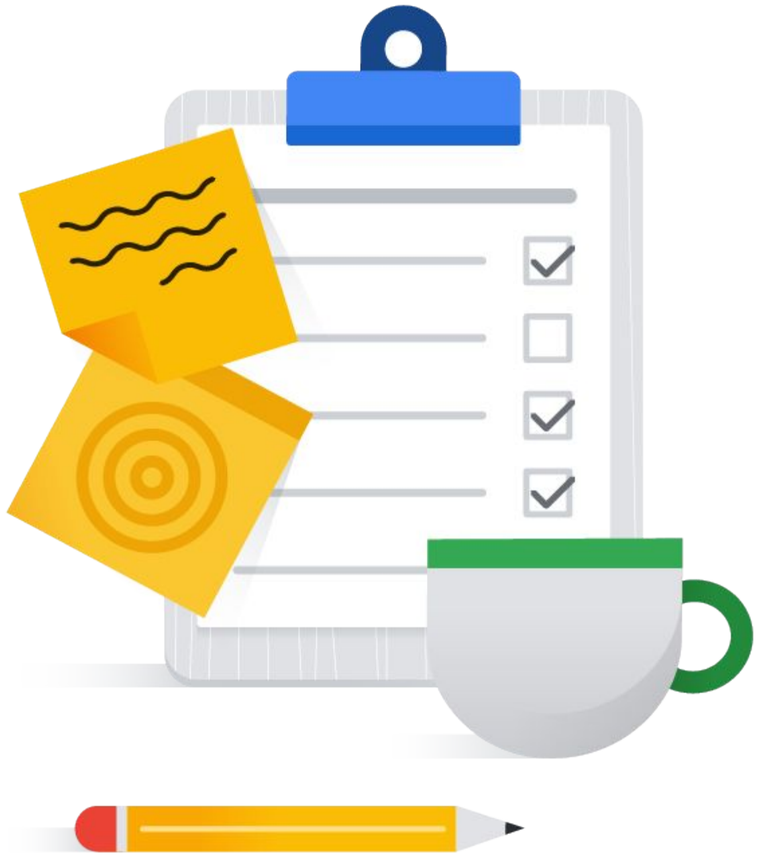

Outcomes

01 Describe the key components of a Work Transformation initiative with Google Workspace.

02 Outline the five workstreams for Google Workspace adoption.

03 Outline the three-phase methodology for Google Workspace deployments.

04 Define key milestones for a successful deployment.

05 Discuss the importance of aligning deployment decisions with business objectives.

More Than Just an IT Project

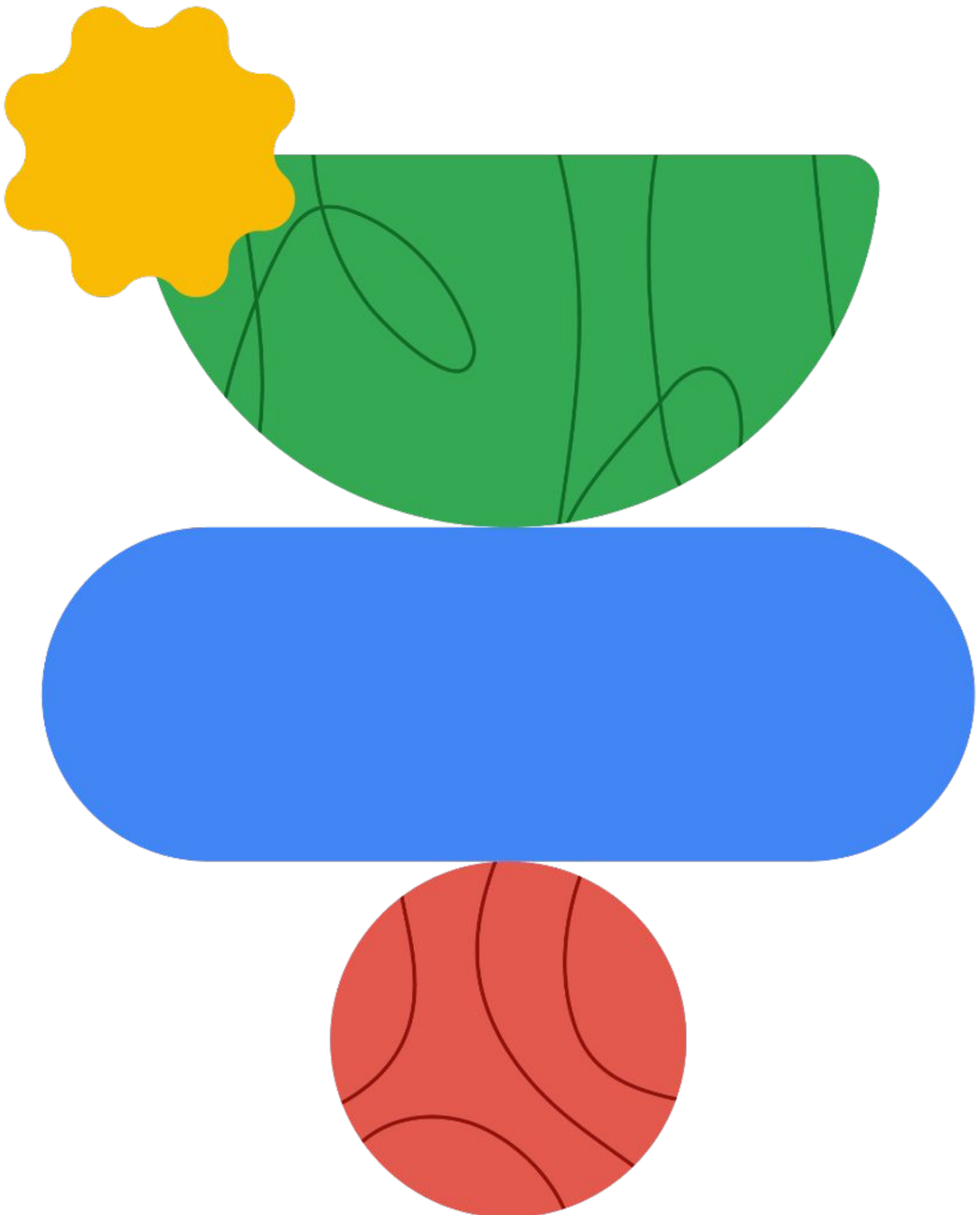

Every deployment has three dimensions

Work **transformation** takes place when people, process and technology align.

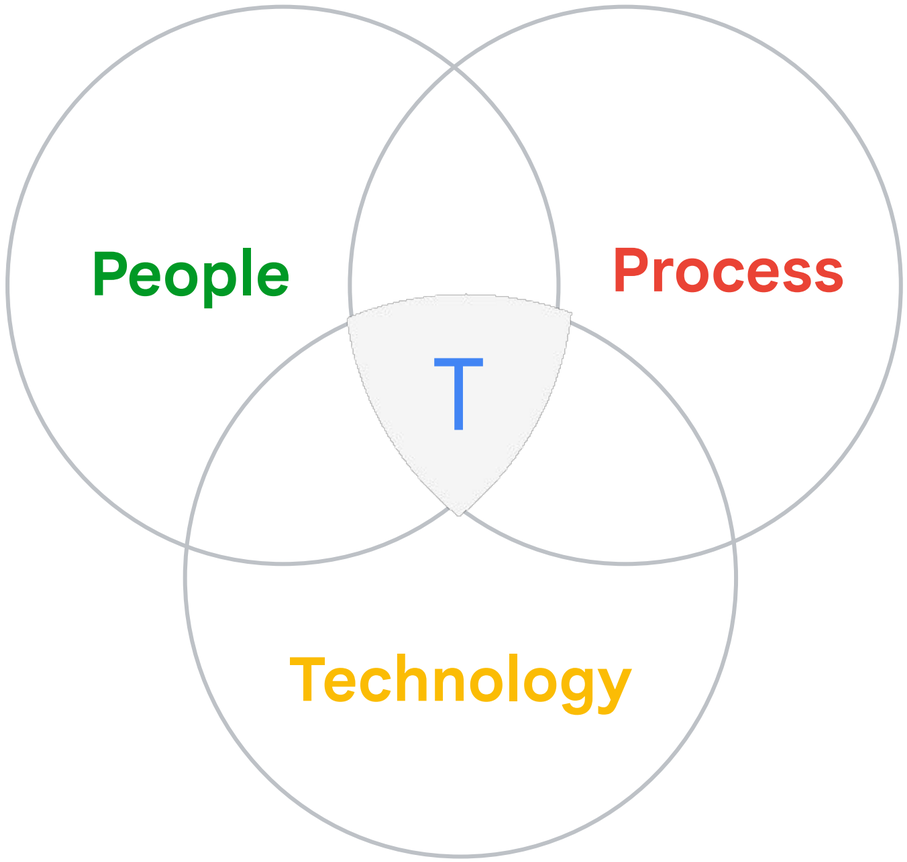

Fail #1:

The project is perceived as being about technology

- Getting technology right is crucial, but focusing solely on technical aspects can hinder success.
- Successful projects dedicate over 60% of time on people, process, and cultural aspects.
- Work transformation cannot be achieved solely by replacing technology.

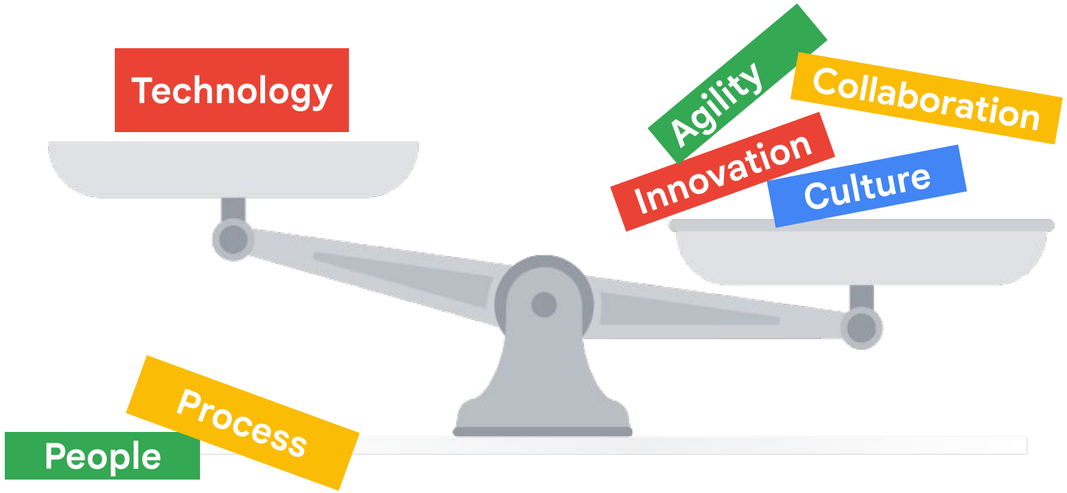

Proprietary + Confidential

Partner Advantage

- Resources for Google Cloud partner organizations:
  - Recent announcements
  - Solutions/role-based training
  - Live/pre-recorded webinars on various topics
    - Partner Advantage Live Webinars

- Complements the certification self-study material presented on Google Cloud Skills Boost for Partners

- Helpful Links:
  - Getting started on Partner Advantage
  - Join Partner Advantage
  - Get help accessing Partner Advantage

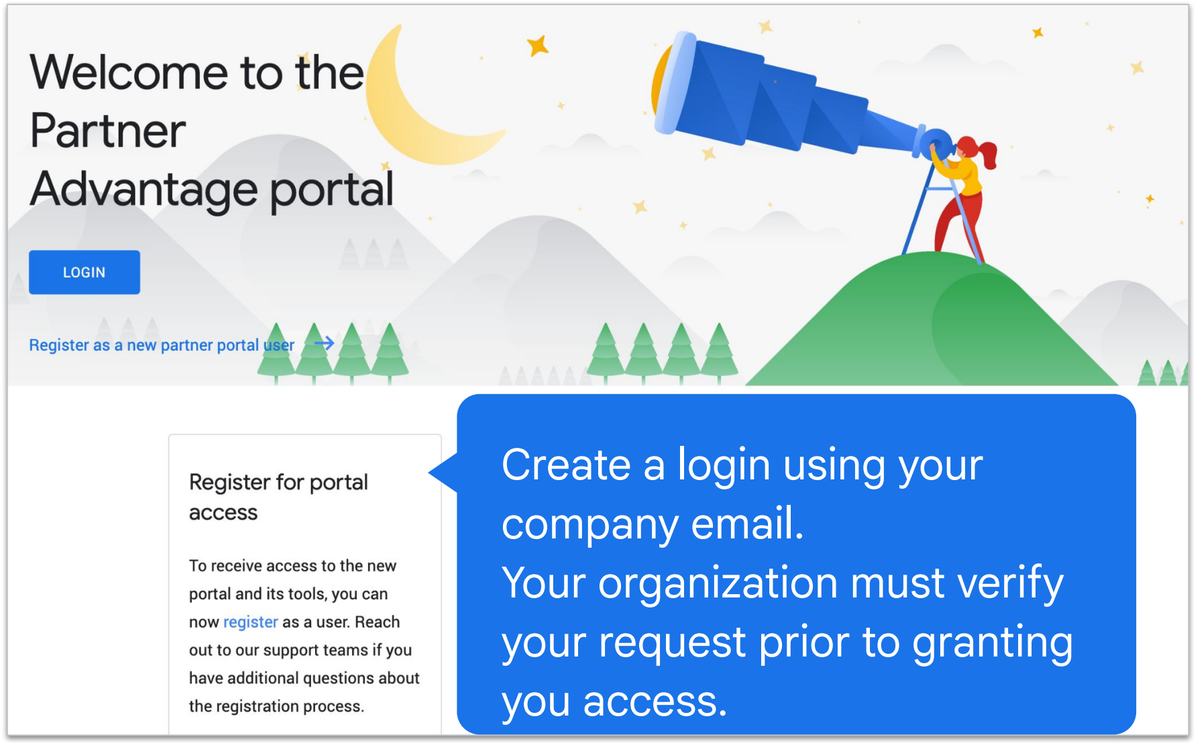

https://www.partneradvantage.goog

Transform Your Work Through Google Workspace

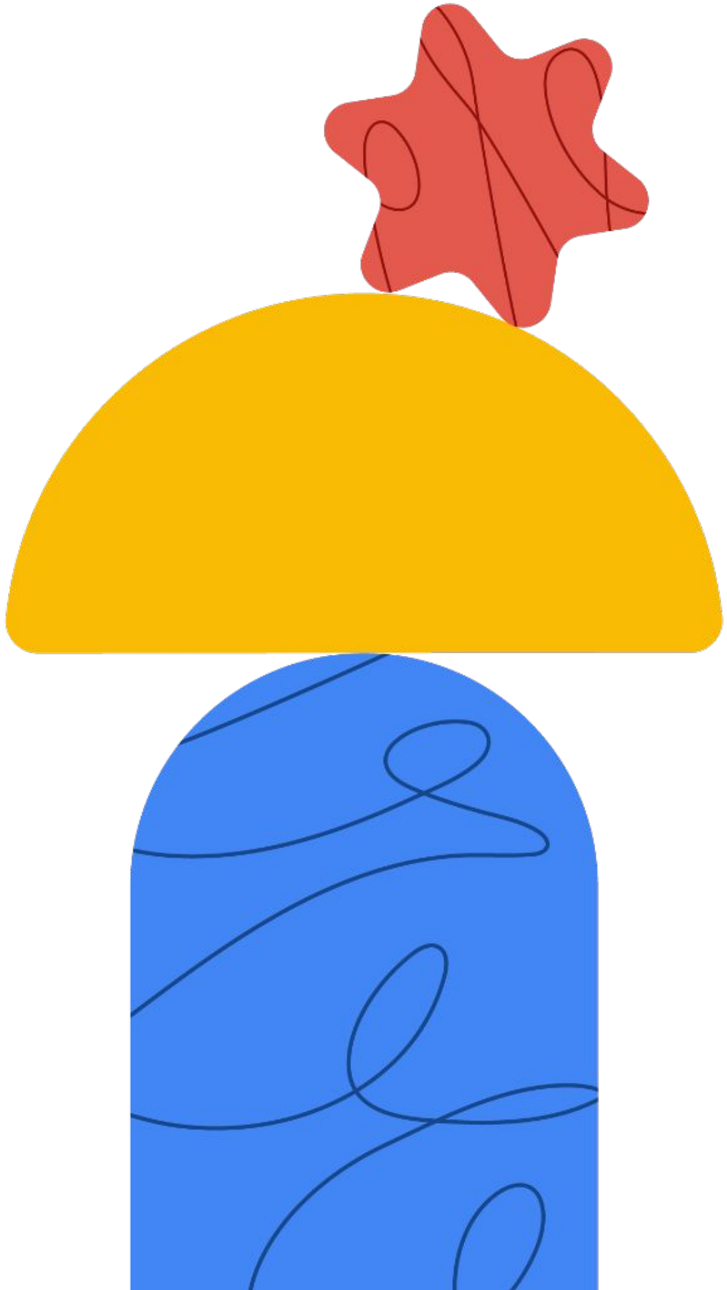

Proprietary + Confidential

Every deployment has three dimensions

Work **transformation** happens when people, process, and technology align.

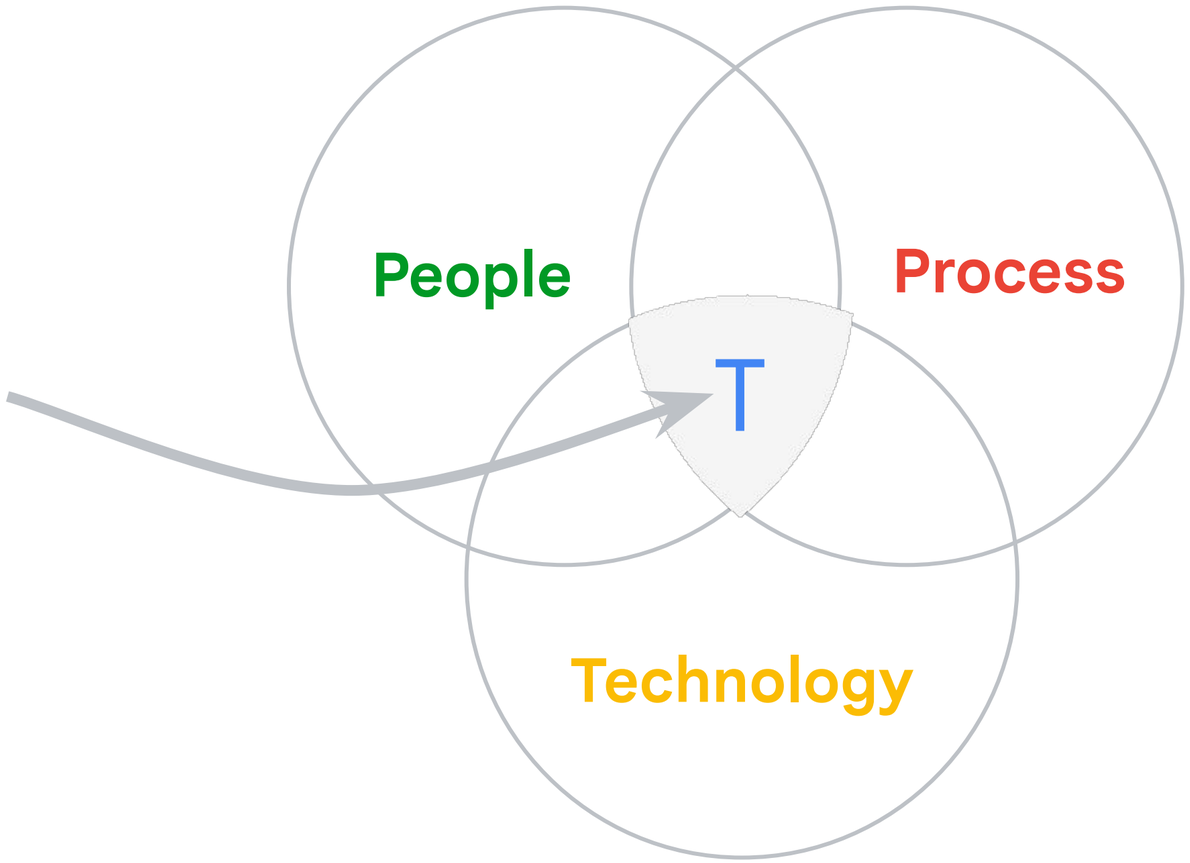

Proprietary + Confidential

Workstreams				
People				
Process				
Technology				

Proprietary + Confidential

Workstreams

People
(Change Mgmt)

Process
(Change Mgmt)

Technology

Proprietary + Confidential

Workstreams						
People (Change Mgmt)						
Process (Change Mgmt)						
Technology						
Support						

Proprietary + Confidential

Workstreams						
Governance						
People (Change Mgmt)						
Process (Change Mgmt)						
Technology						
Support						

Proprietary + Confidential

Workstreams

Overview

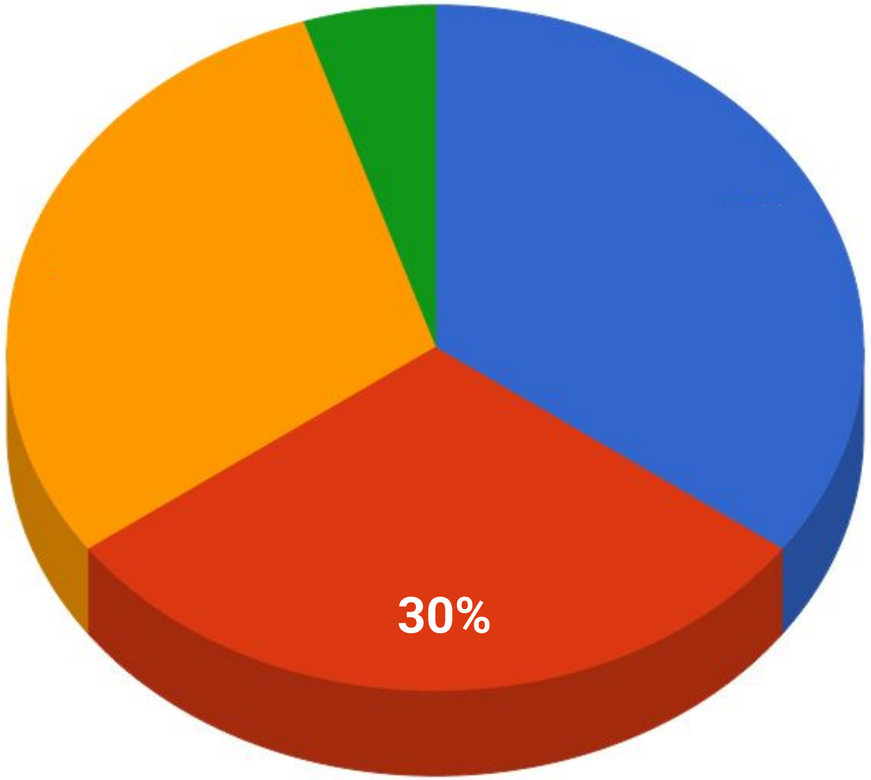

Technical Configuration

- Define application requirements and configure system.
- Identify integration points.
- Enable early troubleshooting of technical challenges.

Proprietary + Confidential

Workstreams

Overview

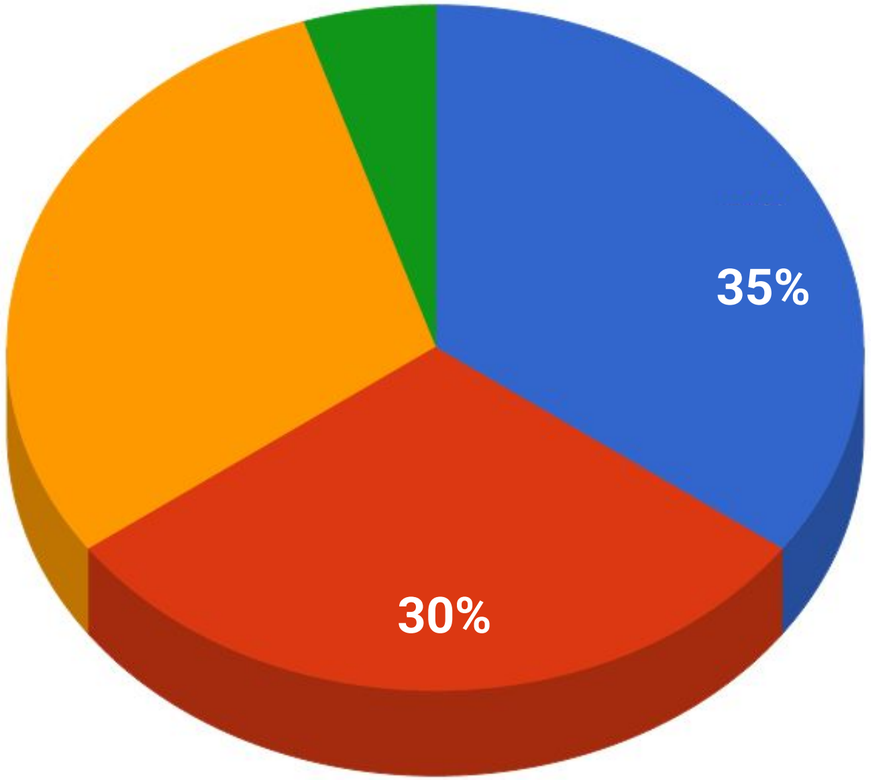

Change Management

- Develop training, communication, and support materials.
- Reduce organizational switching cost.
- Ensure users are trained to fully adopt the product capabilities.

Proprietary + Confidential

Workstreams

Overview

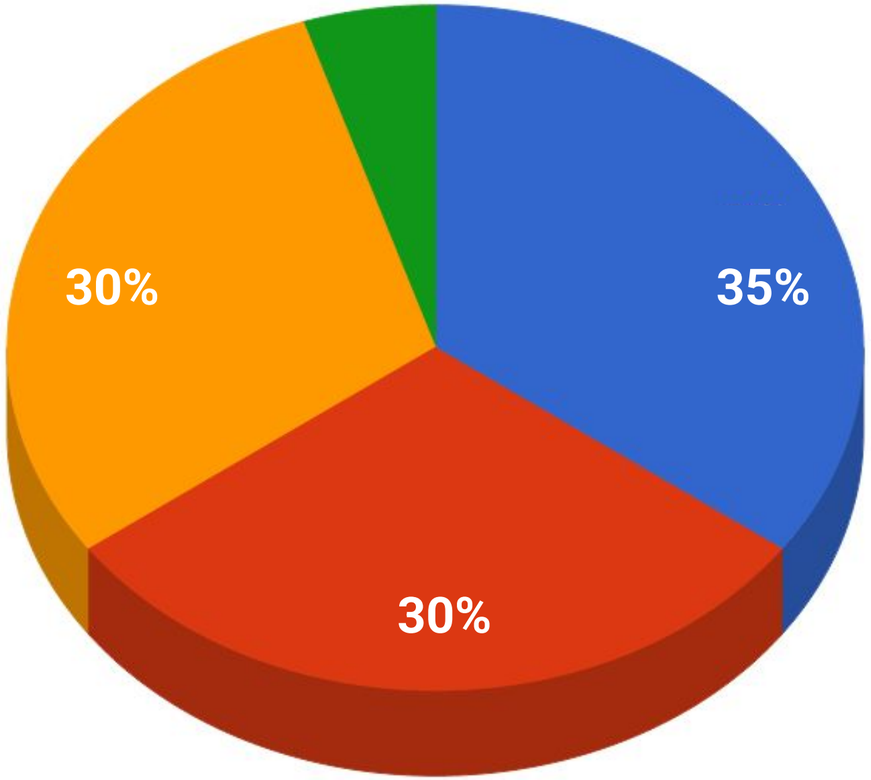

Project Management

- Define the scope of the project.
- Prioritize roll out of simple and advanced use cases.
- Manage resources and workstreams.

Proprietary + Confidential

Workstreams

Overview

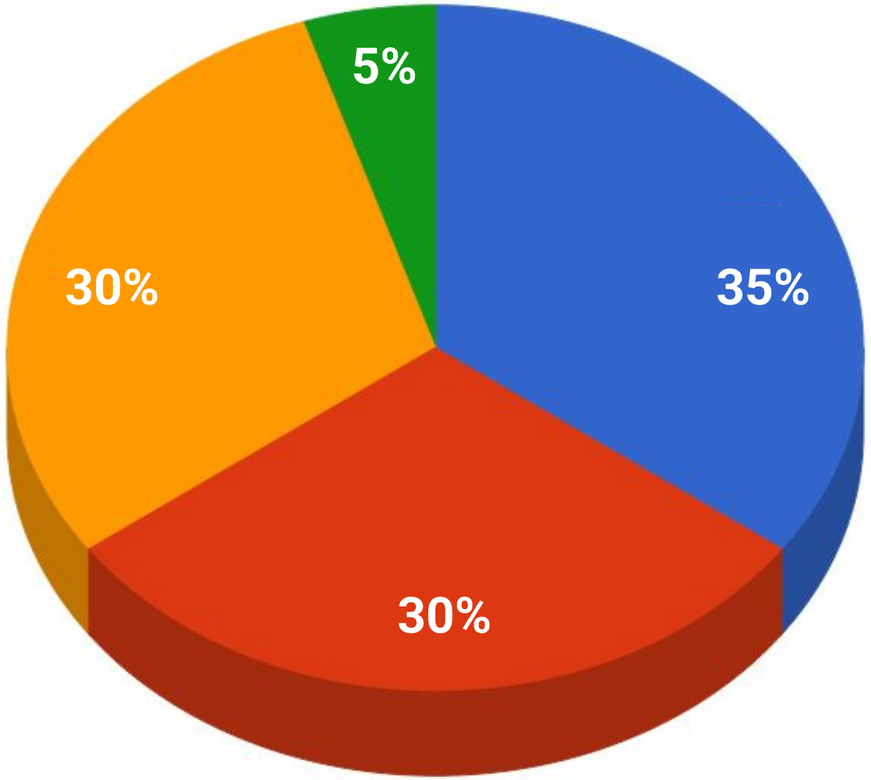

Support Ramp Up

- Ensure users have best possible support experience.
- Train the help desk and second line support functions.
- Update support operating model.

Proprietary + Confidential

Workstreams

Overview

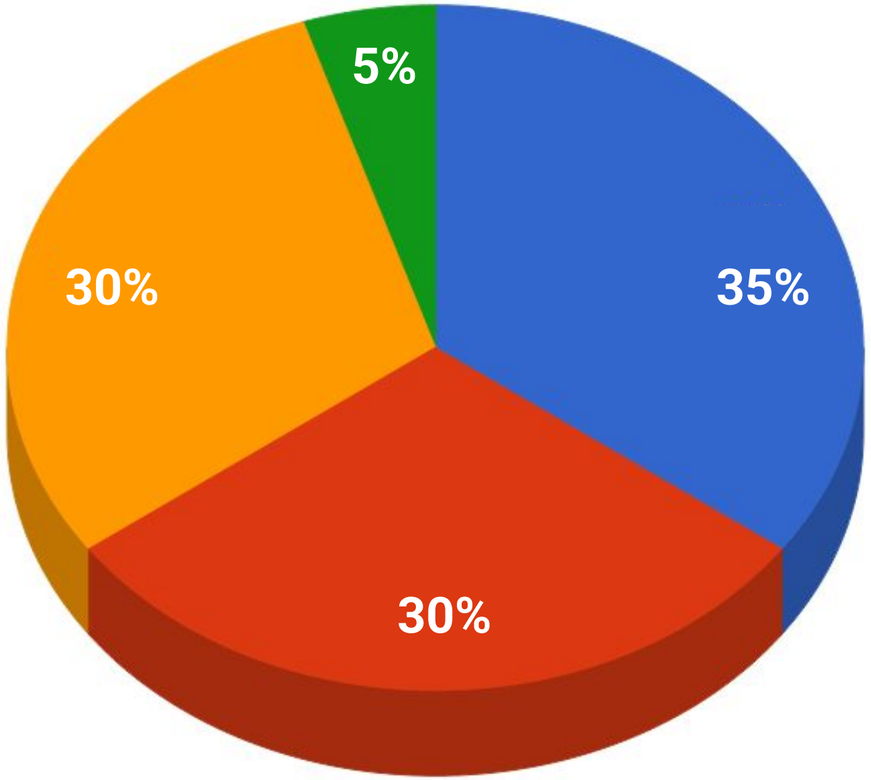

Technical Configuration
Define application requirements and configure system
Identify integration points
Enable early troubleshooting of technical challenges

Change Management
Develop training, communication, and support materials
Reduce organizational switching cost
Ensure users are trained to fully adopt the product capabilities

Project Management
Define the scope of the project
Prioritize roll out of simple and advanced use cases
Manage resources and workstreams

Support Ramp Up
Ensure users have best possible support experience
Train the help desk and second line support functions
Update support operating model

Proprietary + Confidential

Phases / Workstreams						
Governance						
People (Change Mgmt)						
Process (Change Mgmt)						
Technology						
Support						

Proprietary + Confidential

Phases / Workstreams	**Excite** (aka Sales)					
Governance						
People (Change Mgmt)						
Process (Change Mgmt)						
Technology						
Support						

Proprietary + Confidential

Phases / Workstreams	**Excite** (aka Sales)	**Enable** (aka Deployment) 3 or 4 months		
Governance				
People (Change Mgmt)				
Process (Change Mgmt)				
Technology				
Support				

Proprietary + Confidential

Phases / Workstreams	**Excite** (aka Sales)	**Enable** (aka Deployment) 3 or 4 months			**Expand**
Governance					
People (Change Mgmt)					
Process (Change Mgmt)					
Technology					
Support					

Proprietary + Confidential

Phases / Workstreams	**Excite** (aka Sales)	**Enable** (aka Deployment) 3 or 4 months			**Expand**	**Embed**
Governance						
People (Change Mgmt)						
Process (Change Mgmt)						
Technology						
Support						

Proprietary + Confidential

Phases / Workstreams	**Excite** (aka Sales)	**Enable** (aka Deployment) 3 or 4 months			**Expand**	**Embed**
Governance						
People (Change Mgmt)						
Process (Change Mgmt)						
Technology						
Support						

Proprietary + Confidential

n-Phase deployment leads to increased project risk

3-Phased

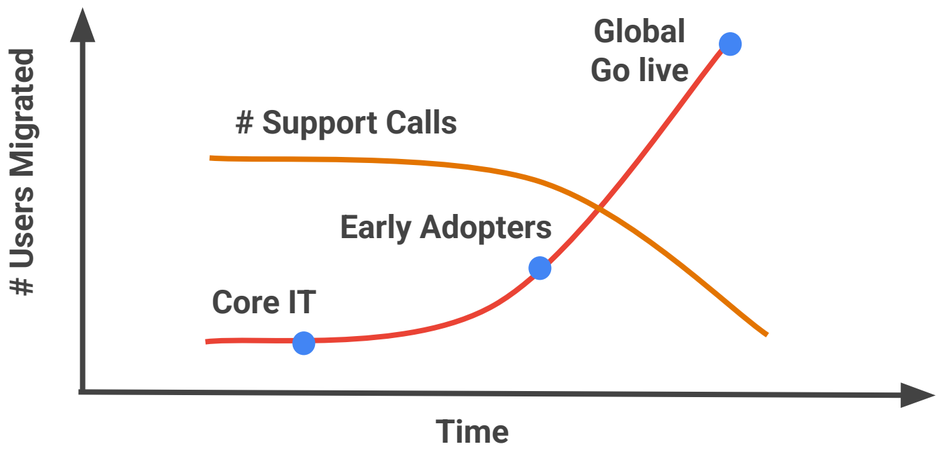

- Reduce co-existence
- Lowers costs
- Sunset old system faster
- Fewer support tickets
- Creates, and keeps, momentum and buzz

n-Phased

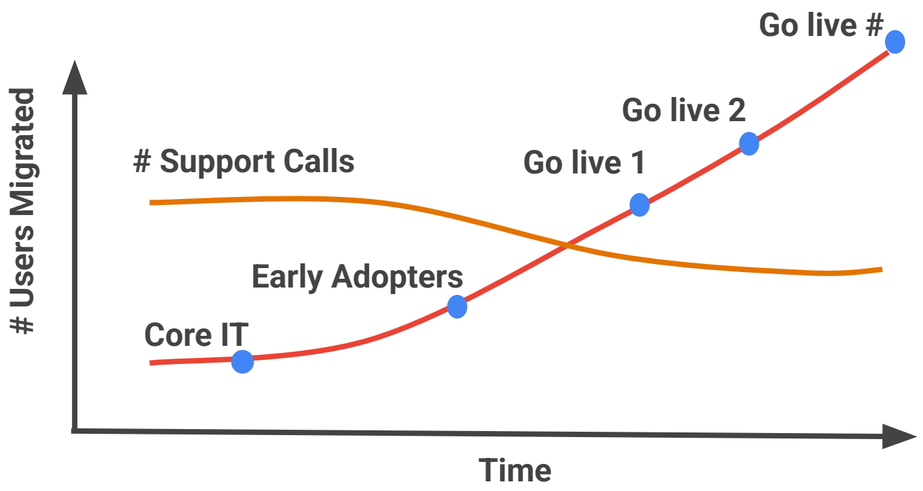

- Longer time = higher cost
- Extended coexistence phase
  = user confusion + increased support
- More time spent on training, communication and coordination

Proprietary + Confidential

Phases / Workstreams	Excite (aka Sales)	Enable (aka Deployment)			Expand	Embed
		Core IT • 1 month • Max 25 users • "Technical Validation" • Knowledge Transfer (2 ways)				
Governance						
People (Change Mgmt)						
Process (Change Mgmt)						
Technology						
Support						

Proprietary + Confidential

Phases / Workstreams	Excite (aka Sales)	Enable (aka Deployment)			Expand	Embed
		Core IT • 1 month • Max 25 users • "Technical Validation" • Knowledge Transfer (2 ways)	Early Adopters • 1 or 2 month(s) • 5% to 10% users • "Human Validation" • "Dress rehearsal" • Representative Sampling			
Governance						
People (Change Mgmt)						
Process (Change Mgmt)						
Technology						
Support						

Proprietary + Confidential

Phases / Workstreams	**Excite** (aka Sales)	**Enable** (aka Deployment)			**Expand**	**Embed**
		Core IT • 1 month • Max 25 users • "Technical Validation" • Knowledge Transfer (2 ways)	**Early Adopters** • 1 or 2 month(s) • 5% to 10% users • "Human Validation" • "Dress rehearsal" • Representative Sampling	**Global Go Live** • 1 month • Everyone else • Everyone in the same platform		
Governance						
People (Change Mgmt)						
Process (Change Mgmt)						
Technology						
Support						

Proprietary + Confidential

Phases / Workstreams	**Excite** (aka Sales)	**Enable** (aka Deployment) 3 or 4 months			**Expand**	**Embed**
		Core IT • 1 month • Max 25 users • "Technical Validation" • Knowledge Transfer (2 ways)	**Early Adopters** • 1 or 2 month(s) • 5% to 10% users • "Human Validation" • "Dress rehearsal" • Representative Sampling	**Global Go Live** • 1 month • Everyone else • Everyone in the same platform		
Governance						
People (Change Mgmt)						
Process (Change Mgmt)						
Technology						
Support						

Proprietary + Confidential

Phases / Workstreams	**Excite** (aka Sales)	**Enable** (aka Deployment) 3 or 4 months			**Expand**	**Embed**
		Core IT • 1 month • Max 25 users • "Technical Validation" • Knowledge Transfer (2 ways)	**Early Adopters** • 1 or 2 month(s) • 5% to 10% users • "Human Validation" • "Dress rehearsal" • Representative Sampling	**Global Go Live** • 1 month • Everyone else • Everyone in the same platform		
Governance	**Executive Briefing**					
People (Change Mgmt)	**DPW** (Deployment Planning Workshop) • **Governance** • **Change Mgmt**					
Process (Change Mgmt)						
Technology						
Support						

Proprietary + Confidential

People: pillars for adoption and transformation

4 key areas

Google Workspace deployment is about transformation, requiring both workforce and leadership embracement.

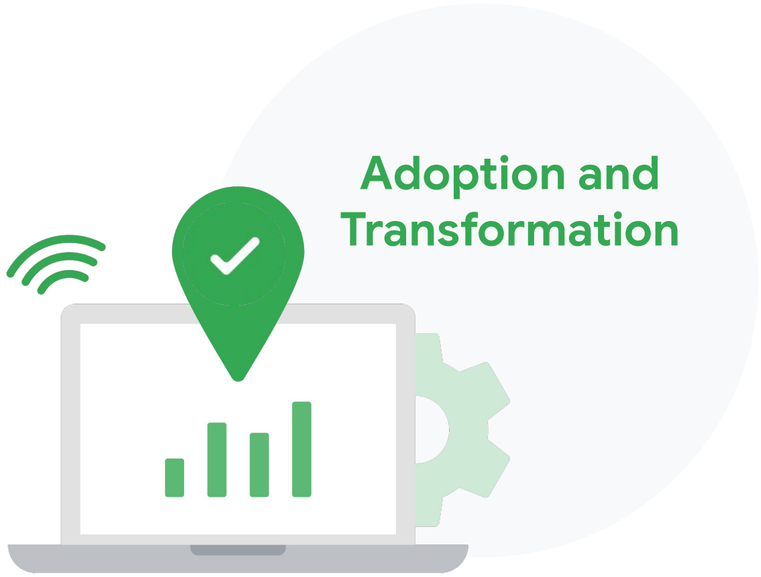

Proprietary + Confidential

People: pillars for adoption and transformation

Training

- Training needs analysis
- Going Google site
- Diversified training vehicles

Proprietary + Confidential

People: pillars for adoption and transformation

Communication

- Elevator pitch
- Diversified communication channels
- Marketing

Training

- Training needs analysis
- Going Google site
- Diversified training vehicles

Proprietary + Confidential

People: pillars for adoption and transformation

Organization Analysis

- User group
- Impact analysis
- Success criteria
- Metrics

Communication

- Elevator pitch
- Diversified communication channels
- Marketing

Training

- Training needs analysis
- Going Google site
- Diversified training vehicles

Proprietary + Confidential

People: pillars for adoption and transformation

Sponsorship and Engagement

- Executive business sponsor
- Executive committee
- Google Guides
- Innovation Council

Organization Analysis

- User group
- Impact analysis
- Success criteria
- Metrics

Communication

- Elevator pitch
- Diversified communication channels
- Marketing

Training

- Training needs analysis
- Going Google site
- Diversified training vehicles

Proprietary + Confidential

People: pillars for adoption and transformation

Training
Empowers users with the skills and knowledge to thrive in the new environment

Communication
Disseminates the vision and generates enthusiasm for the change

Organization Analysis
Provides crucial insights to tailor the approach to specific needs

Sponsorship and Engagement
Forms the essential foundation

Proprietary + Confidential

Bring people, processes, and technology together in a Google Workspace Transformation Lab to transform the way you work.

Proprietary + Confidential

Google Workspace Transformation Lab

Process

Inspire

Realize the power of ‘Going Google’

- The lab begins by inspiring participants with real-life success stories from other companies that have embraced Google Workspace.
- These stories showcase the transformative power of "Going Google" and demonstrate how Google solutions can drive productivity, enhance collaboration, and streamline workflows.

Proprietary + Confidential

Google Workspace Transformation Lab

Process

Discover

Identify new opportunities to innovate

- Focus shifts to discovering new opportunities for innovation within the organization's existing business processes.
- Through facilitated discussions and brainstorming sessions, participants identify pain points, inefficiencies, and areas for improvement.

Proprietary + Confidential

Google Workspace Transformation Lab

Process

Prototype

Bring your ideas to life

- Participants explore how the tool and features can address challenges and unlock new possibilities for collaboration and productivity, and apply design thinking methodologies to bring their innovative ideas to life.
- Working in collaborative teams, they build prototypes of selected processes and workflows using Google Workspace, experiencing firsthand the transformative potential of these solutions.

Proprietary + Confidential

Google Workspace Transformation Lab

Process

Reiterate

Create a plan for success

- As the lab concludes, the project team creates a roadmap for success, outlining potential initiatives for further integrating Google solutions into their organization.
- This roadmap serves as an action plan, prioritizing solutions that align with business goals and providing a framework for governing a long-term innovation effort.
- The Google Workspace Transformation Lab is an ideal approach for organizations seeking to empower their employees, streamline operations, and drive innovation through the strategic adoption of the Google Workspace suite of tools.

Proprietary + Confidential

Process: Transformation Lab

Inspire	Discover	Prototype	Reiterate
Realize the power of ‘Going Google’.	Identify new opportunities to innovate.	Bring your ideas to life.	Create a plan for success.

Proprietary + Confidential

Phases / Workstreams	**Excite** (aka Sales)	**Enable** (aka Deployment) 3 or 4 months			**Expand**	**Embed**
		Core IT • 1 month • Max 25 users • "Technical Validation" • Knowledge Transfer (2 ways)	**Early Adopters** • 1 or 2 month(s) • 5% to 10% users • "Human Validation" • "Dress rehearsal" • Representative Sampling	**Global Go Live** • 1 month • Everyone else • Everyone in the same platform		
Governance	**Executive Briefing**					

People (Change Mgmt)	**DPW**
	(Deployment Planning Workshop)
	• **Governance**
	• **Change Mgmt**
	• People
	  ○ *Sponsorship & Engagement*
	  ○ *Org. Analysis*
	  ○ *Communication*
	  ○ *Training*
	• Process
	  ○ *Transformation labs*					

Process (Change Mgmt)						
Technology						
Support						

Proprietary + Confidential

Phases / Workstreams	**Excite** (aka Sales)	**Enable** (aka Deployment) 3 or 4 months			**Expand**	**Embed**
		Core IT • 1 month • Max 25 users • "Technical Validation" • Knowledge Transfer (2 ways)	**Early Adopters** • 1 or 2 month(s) • 5% to 10% users • "Human Validation" • "Dress rehearsal" • Representative Sampling	**Global Go Live** • 1 month • Everyone else • Everyone in the same platform		
Governance	**Executive Briefing**					

People (Change Mgmt)	**DPW**
	(Deployment Planning Workshop)
	• **Governance**
	• **Change Mgmt**
	• People
	  ○ *Sponsorship & Engagement*
	  ○ *Org. Analysis*
	  ○ *Communication*
	  ○ *Training*
	• Process
	  ○ *Transformation labs*
	• **Technology**
	  ○ *Provisioning*
	  ○ *Authentication and system access*
	  ○ *Mail routing*
	  ○ *Coexistence*
	  ○ *Data migration*
	  ○ *Networking*
	  ○ *Mobile*
	  ○ *Security/Compliance (DLP, Vault, ...)*					

Process (Change Mgmt)						
Technology						
Support						

Proprietary + Confidential

Phases / Workstreams	**Excite** (aka Sales)	**Enable** (aka Deployment) 3 or 4 months			**Expand**	**Embed**
		Core IT • 1 month • Max 25 users • "Technical Validation" • Knowledge Transfer (2 ways)	**Early Adopters** • 1 or 2 month(s) • 5% to 10% users • "Human Validation" • "Dress rehearsal" • Representative Sampling	**Global Go Live** • 1 month • Everyone else • Everyone in the same platform		
Governance	**Executive Briefing**					

People (Change Mgmt)	**DPW**
	(Deployment Planning Workshop)
	• **Governance**
	• **Change Mgmt**
	• People
	  ○ *Sponsorship & Engagement*
	  ○ *Org. Analysis*
	  ○ *Communication*
	  ○ *Training*
	• Process
	  ○ *Transformation labs*
	• **Technology**
	  ○ *Provisioning*
	  ○ *Authentication and system access*
	  ○ *Mail routing*
	  ○ *Coexistence*
	  ○ *Data migration*
	  ○ *Networking*
	  ○ *Mobile*
	  ○ *Security/Compliance (DLP, Vault, ...)*
	
	• **Support**					

Process (Change Mgmt)						
Technology						
Support						

Proprietary + Confidential

Google Workspace Support Kickoff Meeting

Key topics

1

Support Team Structure

- Clearly define the structure of the support team, including the roles of first-level, second-level, and escalation support personnel.
- Discuss how the team will collaborate, escalate issues, and share knowledge to ensure efficient and effective support delivery.

Proprietary + Confidential

Google Workspace Support Kickoff Meeting

Key topics

2

Support Channels

- Discuss the various channels through which users can seek assistance, such as email, phone, chat, or a dedicated support portal.
- Define the availability hours and response times for each channel to set clear expectations for users.

Proprietary + Confidential

Google Workspace Support Kickoff Meeting

Key topics

3

Support Metrics

- Define the key metrics that will be used to measure the effectiveness of the support model, such as average response time, resolution time, customer satisfaction ratings, and ticket volume.
- Establish clear targets for these metrics and discuss how they will be tracked and reported.

Proprietary + Confidential

Google Workspace Support Kickoff Meeting

Key topics

4

Logging a Case

- Explain the process for logging support cases, including the information required (e.g. user details, issue description, and severity level) and the expected response times.
- Consider providing a demonstration of the case logging system or portal to familiarize the support team with the workflow.

Proprietary + Confidential

Google Workspace Support Kickoff Meeting

Key topics

5

Life of a Case

- Go through the typical lifecycle of a support case, from initial logging to resolution.
- Explain the different stages, such as triage, investigation, resolution, and closure,.
- Define the roles and responsibilities of different team members at each stage.

Proprietary + Confidential

Google Workspace Support Kickoff Meeting

Key topics

6

Knowledge Base

- Highlight the importance of a comprehensive knowledge base containing articles, FAQs, and troubleshooting guides.
- This resource empowers users to resolve common issues independently and reduces the burden on the support team.
- Discuss how the knowledge base will be maintained and updated regularly.

Proprietary + Confidential

Google Workspace Support Kickoff Meeting

Key topics

Information Sources

- Identify the primary sources of information that the support team can utilize to troubleshoot issues.
- These resources include the official Google documentation, online forums, and internal knowledge repositories.
- Ensure that the support team has access to these resources and is trained on how to use them effectively.

Proprietary + Confidential

Phases / Workstreams	**Excite** (aka Sales)	**Enable** (aka Deployment) 3 or 4 months			**Expand**	**Embed**
		Core IT • 1 month • Max 25 users • "Technical Validation" • Knowledge Transfer (2 ways)	**Early Adopters** • 1 or 2 month(s) • 5% to 10% users • "Human Validation" • "Dress rehearsal" • Representative Sampling	**Global Go Live** • 1 month • Everyone else • Everyone in the same platform		
Governance	**Executive Briefing**					

People (Change Mgmt)	**DPW**
	(Deployment Planning Workshop)
	• **Governance**
	• **Change Mgmt**
	• People
	  ○ *Sponsorship & Engagement*
	  ○ *Org. Analysis*
	  ○ *Communication*
	  ○ *Training*
	• Process
	  ○ *Transformation labs*
	• **Technology**
	  ○ *Provisioning*
	  ○ *Authentication and system access*
	  ○ *Mail routing*
	  ○ *Coexistence*
	  ○ *Data migration*
	  ○ *Networking*
	  ○ *Mobile*
	  ○ *Security/Compliance (DLP, Vault, ...)*
	
	• **Support**					

Process (Change Mgmt)						
Technology						
Support						

Proprietary + Confidential

Phases / Workstreams	Excite (aka Sales)	Enable (aka Deployment) 3 or 4 months			Expand	Embed
		Core IT • 1 month • Max 25 users • "Technical Validation" • Knowledge Transfer (2 ways)	**Early Adopters** • 1 or 2 month(s) • 5% to 10% users • "Human Validation" • "Dress rehearsal" • Representative Sampling	**Global Go Live** • 1 month • Everyone else • Everyone in the same platform		
Governance	**Executive Briefing**	**GKO** (Governance Kick-Off)				

People (Change Mgmt)
Process (Change Mgmt)
	DPW (Deployment Planning Workshop)
	• **Governance**
	• **Change Mgmt**
	• People
	  ○ *Sponsorship & Engagement*
	  ○ *Org. Analysis*
	  ○ *Communication*
	  ○ *Training*
	• Process
	  ○ *Transformation labs*
	• **Technology**
	  ○ *Provisioning*
	  ○ *Authentication and system access*
	  ○ *Mail routing*
	  ○ *Coexistence*
	  ○ *Data migration*
	  ○ *Networking*
	  ○ *Mobile*
	  ○ *Security/Compliance (DLP, Vault, ...)*
		CMKO
		○ *Sponsorship & Engagement*
		○ *Org. Analysis*
		○ *Communication*
		○ *Training*
		○ *Transformation labs*				

Technology		**TKO** ○ *Provisioning* ○ *Authentication and system acc* ○ *Mail routing* ○ *Coexistence* ○ *Data migration* ○ *Networking* ○ *Mobile* ○ *Security / Compliance (DLP, Vault, ...)*				
Support	• **Support**	**SKO**				

Go Live for Core IT users

Proprietary + Confidential

Phases / Workstreams	Excite (aka Sales)	Enable (aka Deployment) 3 or 4 months			Expand	Embed
		Core IT • 1 month • Max 25 users • "Technical Validation" • Knowledge Transfer (2 ways)	**Early Adopters** • 1 or 2 month(s) • 5% to 10% users • "Human Validation" • "Dress rehearsal" • Representative Sampling	**Global Go Live** • 1 month • Everyone else • Everyone in the same platform		
Governance	**Executive Briefing**	**GKO** (Governance Kick-Off)				

People (Change Mgmt)
Process (Change Mgmt)
	DPW (Deployment Planning Workshop)
	• **Governance**
	• **Change Mgmt**
	• People
	  ○ *Sponsorship & Engagement*
	  ○ *Org. Analysis*
	  ○ *Communication*
	  ○ *Training*
	• Process
	  ○ *Transformation labs*
	• **Technology**
	  ○ *Provisioning*
	  ○ *Authentication and system access*
	  ○ *Mail routing*
	  ○ *Coexistence*
	  ○ *Data migration*
	  ○ *Networking*
	  ○ *Mobile*
	  ○ *Security/Compliance (DLP, Vault, ...)*
		CMKO
		○ *Sponsorship & Engagement*
		○ *Org. Analysis*
		○ *Communication*
		○ *Training*
		○ *Transformation labs*				

Technology		**TKO** ○ *Provisioning* ○ *Authentication and system acc* ○ *Mail routing* ○ *Coexistence* ○ *Data migration* ○ *Networking* ○ *Mobile* ○ *Security / Compliance (DLP, Vault, ...)*				
Support	• **Support**	**SKO**				

Go Live for Core IT users

Proprietary + Confidential

Phases / Workstreams	Excite (aka Sales)	Enable (aka Deployment) 3 or 4 months			Expand	Embed
		Core IT • 1 month • Max 25 users • "Technical Validation" • Knowledge Transfer (2 ways)	**Early Adopters** • 1 or 2 month(s) • 5% to 10% users • "Human Validation" • "Dress rehearsal" • Representative Sampling	**Global Go Live** • 1 month • Everyone else • Everyone in the same platform		
Governance	**Executive Briefing**	**GKO** (Governance Kick-Off)		**Command Center**		
People (Change Mgmt)	**DPW** (Deployment Planning Workshop) • **Governance** • **Change Mgmt** • People ○ *Sponsorship & Engagement* ○ *Org. Analysis* ○ *Communication* ○ *Training* • Process ○ *Transformation labs* • **Technology** ○ *Provisioning* ○ *Authentication and system access* ○ *Mail routing* ○ *Coexistence* ○ *Data migration* ○ *Networking* ○ *Mobile* ○ *Security/Compliance (DLP, Vault, ...)*	**CMKO** ○ *Sponsorship & Engagement* ○ *Org. Analysis* ○ *Communication* ○ *Training* ○ *Transformation labs*		○ *Sponsorship & Engagement* ○ *Org. Analysis* ○ *Communication* ○ *Training* ○ *Transformation labs*		
Process (Change Mgmt)						
Technology		**TKO** ○ *Provisioning* ○ *Authentication and system acc* ○ *Mail routing* ○ *Coexistence* ○ *Data migration* ○ *Networking* ○ *Mobile* ○ *Security / Compliance (DLP, Vault, ...)*		○ *Provisioning* ○ *Authentication and system access* ○ *Mail routing* ○ *Coexistence* ○ *Data migration* ○ *Networking* ○ *Mobile* ○ *Security / Compliance (DLP, Vault, ...)*		
Support	• **Support**	**SKO**				

Go Live for Core IT users

Proprietary + Confidential

Phases / Workstreams	Excite (aka Sales)	Enable (aka Deployment) 3 or 4 months				Expand	Embed
		Core IT • 1 month • Max 25 users • "Technical Validation" • Knowledge Transfer (2 ways)		**Early Adopters** • 1 or 2 month(s) • 5% to 10% users • "Human Validation" • "Dress rehearsal" • Representative Sampling	**Global Go Live** • 1 month • Everyone else • Everyone in the same platform		
Governance	**Executive Briefing**	**GKO** (Governance Kick-Off)		**Command Center**			
People (Change Mgmt)	**DPW** (Deployment Planning Workshop) • **Governance** • **Change Mgmt** • People ○ *Sponsorship & Engagement* ○ *Org. Analysis* ○ *Communication* ○ *Training* • Process ○ *Transformation labs* • **Technology** ○ *Provisioning* ○ *Authentication and system access* ○ *Mail routing* ○ *Coexistence* ○ *Data migration* ○ *Networking* ○ *Mobile* ○ *Security/Compliance (DLP, Vault, ...)*	**CMKO** ○ *Sponsorship & Engagement* ○ *Org. Analysis* ○ *Communication* ○ *Training* ○ *Transformation labs*	Go Live for Core IT users	○ *Sponsorship & Engagement* ○ *Org. Analysis* ○ *Communication* ○ *Training* ○ *Transformation labs*			
Process (Change Mgmt)							
Technology		**TKO** ○ *Provisioning* ○ *Authentication and system acc* ○ *Mail routing* ○ *Coexistence* ○ *Data migration* ○ *Networking* ○ *Mobile* ○ *Security / Compliance (DLP, Vault, ...)*		○ *Provisioning* ○ *Authentication and system access* ○ *Mail routing* ○ *Coexistence* ○ *Data migration* ○ *Networking* ○ *Mobile* ○ *Security / Compliance (DLP, Vault, ...)*	Go Live for EA users		
Support	• **Support**	**SKO**					

Proprietary + Confidential

Phases / Workstreams	Excite (aka Sales)	Enable (aka Deployment) 3 or 4 months				Expand	Embed
		Core IT • 1 month • Max 25 users • "Technical Validation" • Knowledge Transfer (2 ways)		**Early Adopters** • 1 or 2 month(s) • 5% to 10% users • "Human Validation" • "Dress rehearsal" • Representative Sampling		**Global Go Live** • 1 month • Everyone else • Everyone in the same platform			
Governance	**Executive Briefing**	**GKO** (Governance Kick-Off)		**Command Center**		**Command Center**			
People (Change Mgmt)	**DPW** (Deployment Planning Workshop) • **Governance** • **Change Mgmt** • People ○ *Sponsorship & Engagement* ○ *Org. Analysis* ○ *Communication* ○ *Training* • Process ○ *Transformation labs* • **Technology** ○ *Provisioning* ○ *Authentication and system access* ○ *Mail routing* ○ *Coexistence* ○ *Data migration* ○ *Networking* ○ *Mobile* ○ *Security/Compliance (DLP, Vault, ...)*	**CMKO** ○ *Sponsorship & Engagement* ○ *Org. Analysis* ○ *Communication* ○ *Training* ○ *Transformation labs*	Go Live for Core IT users	○ *Sponsorship & Engagement* ○ *Org. Analysis* ○ *Communication* ○ *Training* ○ *Transformation labs*	Go Live for EA users	○ *Sponsorship & Engagement* ○ *Org. Analysis* ○ *Communication* ○ *Training* ○ *Transformation labs*	Go Live for GGL users		
Process (Change Mgmt)									
Technology		**TKO** ○ *Provisioning* ○ *Authentication and system acc* ○ *Mail routing* ○ *Coexistence* ○ *Data migration* ○ *Networking* ○ *Mobile* ○ *Security / Compliance (DLP, Vault, ...)*		○ *Provisioning* ○ *Authentication and system access* ○ *Mail routing* ○ *Coexistence* ○ *Data migration* ○ *Networking* ○ *Mobile* ○ *Security / Compliance (DLP, Vault, ...)*		○ *Provisioning* ○ *Authentication and system access* ○ *Mail routing* ○ *Coexistence* ○ *Data migration* ○ *Networking* ○ *Mobile* ○ *Security / Compliance (DLP, Vault, ...)*			
Support	• **Support**	**SKO**							

Proprietary + Confidential

Phases / Workstreams	Excite (aka Sales)	Enable (aka Deployment) 3 or 4 months				Expand	Embed
		Core IT • 1 month • Max 25 users • "Technical Validation" • Knowledge Transfer (2 ways)		**Early Adopters** • 1 or 2 month(s) • 5% to 10% users • "Human Validation" • "Dress rehearsal" • Representative Sampling		**Global Go Live** • 1 month • Everyone else • Everyone in the same platform		
Governance	**Executive Briefing**	**GKO** (Governance Kick-Off)		**Command Center**		**Command Center**		Ongoing trans-formation
People (Change Mgmt) **Process** (Change Mgmt) **Technology**	**DPW** (Deployment Planning Workshop) • **Governance** • **Change Mgmt** • People ○ *Sponsorship & Engagement* ○ *Org. Analysis* ○ *Communication* ○ *Training* • Process ○ *Transformation labs* • **Technology** ○ *Provisioning* ○ *Authentication and system access* ○ *Mail routing* ○ *Coexistence* ○ *Data migration* ○ *Networking* ○ *Mobile* ○ *Security/Compliance (DLP, Vault, ...)*	**CMKO** ○ *Sponsorship & Engagement* ○ *Org. Analysis* ○ *Communication* ○ *Training* ○ *Transformation labs*		○ *Sponsorship & Engagement* ○ *Org. Analysis* ○ *Communication* ○ *Training* ○ *Transformation labs*		○ *Sponsorship & Engagement* ○ *Org. Analysis* ○ *Communication* ○ *Training* ○ *Transformation labs*		
		TKO ○ *Provisioning* ○ *Authentication and system acc* ○ *Mail routing* ○ *Coexistence* ○ *Data migration* ○ *Networking* ○ *Mobile* ○ *Security / Compliance (DLP, Vault, ...)*	Go Live for Core IT users	○ *Provisioning* ○ *Authentication and system access* ○ *Mail routing* ○ *Coexistence* ○ *Data migration* ○ *Networking* ○ *Mobile* ○ *Security / Compliance (DLP, Vault, ...)*	Go Live for EA users	○ *Provisioning* ○ *Authentication and system access* ○ *Mail routing* ○ *Coexistence* ○ *Data migration* ○ *Networking* ○ *Mobile* ○ *Security / Compliance (DLP, Vault, ...)*	Go Live for GGL users	
Support	• **Support**	**SKO**						

Key Takeaways

Proprietary + Confidential

Key considerations for successful deployment

- Decision points in deployment impact other elements and business processes after deployment.
- Many IT projects fail or don't reach full potential due to poor deployment decisions.
- Customers and users must maintain ownership in deployment for sustainable decision-making.
- Involve customers and users in decision-making as it's their business that's changing.

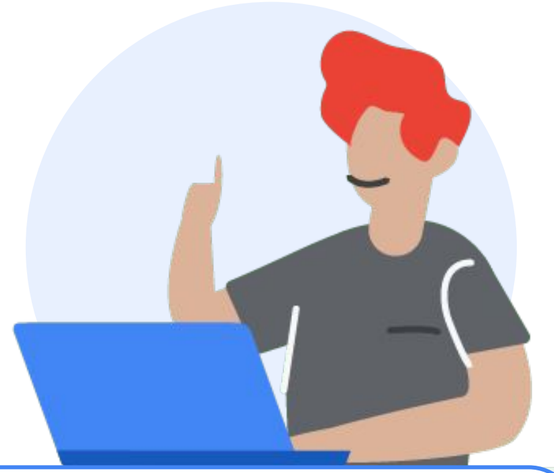

Customers ultimately make the decision about the overall deployment scope and strategy

Proprietary + Confidential

Decision points

- Authentication and system access
- Mail routing
- Coexistence
- Chat / Meet
- Data migration
- Networking
- Mobile
- Vault

You play a key role in helping the customer reach well-informed decisions

Proprietary + Confidential

Considerations for Making Technical Decisions

- Deployment and technical decisions must align with explicit business goals.
- Unforeseen consequences can arise from decisions made in the heat of the moment.
- Blocking access to tools (e.g., YouTube) may have unintended consequences for other teams.

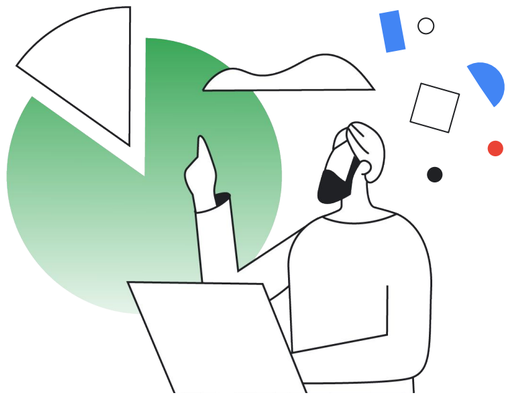

Proprietary + Confidential

Change Management

Change management

Core principles

- A successful deployment depends on the people who are going to be using it.
- Deployment of Google Workspace will fail unless people realize they have a stake in it.
- Actively listening to individuals is an essential part of the deployment process.
- Effective and timely communication is essential.
- Change must be led from the top.

https://www.partneradvantage.goog/

Google Cloud

Deployment planning workshop (DPW) related assets

https://www.partneradvantage.goog/

Google Cloud

Google Workspace kickoffs assets

https://support.google.com/

Google Cloud

Google Workspace learning center

Google Cloud